EUCONEXUS

Co-funded by the European Union

International School Contest

THINK SMART, CREATE GREEN

Addressing Biodiversity Loss: A Sustainable Solution

Team: FF (Four Fire)

Kakogianni Despoina

Koukouli Diatsenta

Kouraki Eleni-Anna

Mpourika Aikaterini

5th edition

Introduction

We are FF (four fire), a team of passionate environmentalists and innovators. Our project focuses on addressing one of the most pressing global challenges: Biodiversity Loss. The issue has severe consequences for both ecosystems and human society, and we believe it’s time to take action!

What is Biodiversity Loss?

- ✓ Biodiversity, or biological diversity, is the variety of life on Earth, including the different species of plants, animals and microorganisms.
- ✓ It offers fundamental amenities, including food, clean water and medical supplies.
- ✓ Biodiversity loss is the destruction or drastic reduction of species or ecosystems.
- ✓ The main causes of biodiversity loss are:
  - Habitat destruction (deforestation, urbanization)
  - Climate change (which changes species' natural habitats)
  - Pollution (chemical waste, plastic in oceans)
  - Over-exploitation (overfishing, poaching)
  - Invasive & vulnerable species (species that outcompete native species)

Why This Problem?

- Biodiversity is the foundation of all life. The weakening of ecosystems caused by the extinction of species leads to an environmental imbalance.
- The numbers are shocking:
  - Over 1 million species face extinction, many within decades.
  - More than 60% of the world's ecosystems are degraded or used unsustainably.
- Impact: If biodiversity continues to decline, it will disrupt agriculture, reduce the availability of natural resources, and negatively affect human health.

Our Solution

- ✓ Engage local communities in biodiversity conservation.
- ✓ Integrate sustainable agriculture, reforestation, and eco-tourism into a model.
- ✓ Use technology & education to create long- term impact.

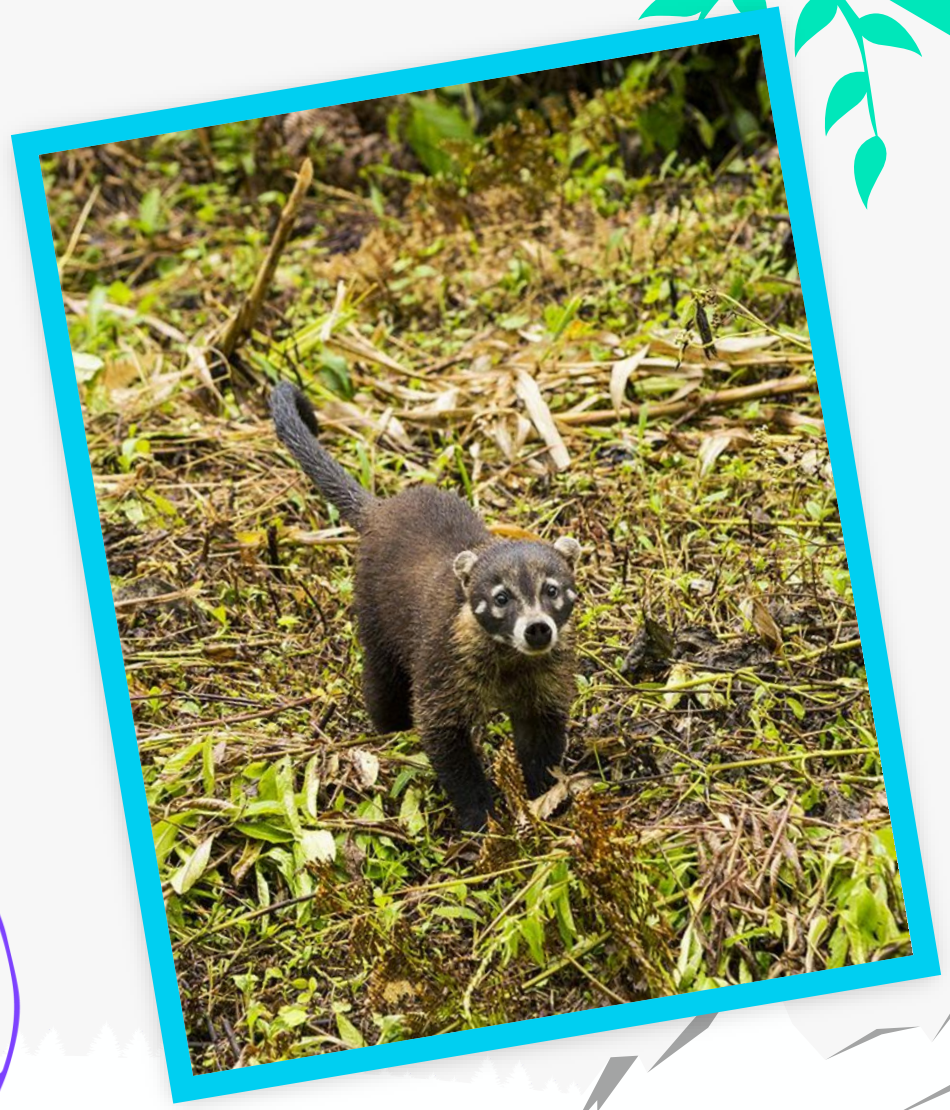

How Our Solution Works

1) **Reforestation & Habitat Restoration:**
   - ✓ Plant native species
   - ✓ Protect wildlife.
2) **Sustainable Agriculture:**
   - ✓ Train farmers in eco-friendly methods.
3) **Eco-Tourism Development:**
   - ✓ Generate income through conservation driven tourism.

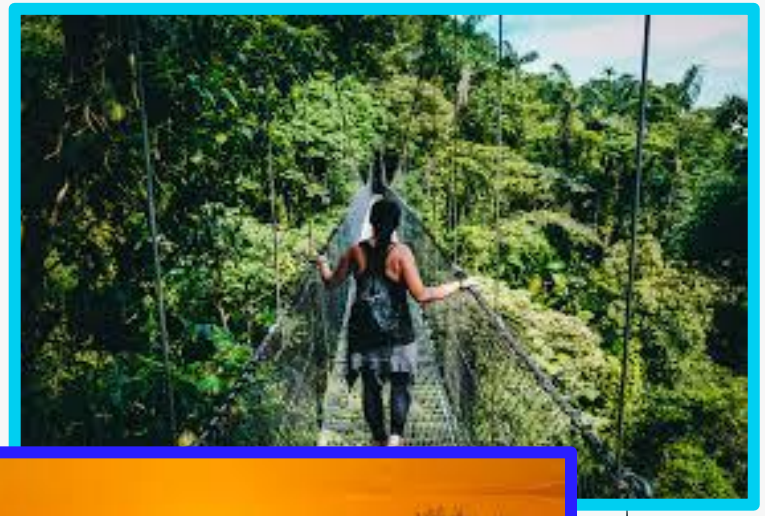

Strategy – How do we make it work?

- Training – Workshops on sustainability.
- Partnerships – Work with NGOs, governments, and businesses.
- Monitoring System – Track environmental progress.
- Legal & Policy Support – Encourage sustainable practices through local policies.

Worldwide adaptation

- Model can be adapted to different ecosystems (forests, wetlands, coastal areas).
- Partnerships with international environmental organizations can scale up efforts.

- If every region adopts community-driven conservation, the biodiversity loss can be reversed globally.

Business Model

How does this solution sustain itself?:

✓**Eco-Tourism Revenue** – Visitors pay for wildlife experiences.

✓**Sustainable Products** – Organic farming & eco-certified products.

✓**Funding** – Partner with environmental organizations.

- **Long-term Goal** – Financial independence through revenue from conservation-friendly businesses.

Impact on Society

Positive Outcomes:

- ✓ **Environmental:**
  - Restores ecosystems.
  - Protects endangered species.
  - Promotes sustainable land use.
  - Reduces carbon footprint through sustainable practices.
- ✓ **Economic:**
  - Creates green jobs in tourism, conservation, and agriculture.
  - Strengthens local economies with sustainable income.
- ✓ **Social:**
  - Educates the public on biodiversity conservation.
  - Encourages global participation in sustainable initiatives.

Next Steps - Timeline for Implementation

- **1st Year:**
  - Pilot project launch
  - Community training
  - Data collection
- **2nd & 3rd Year:**
  - Expansion to more regions,
  - Partnerships with stakeholders
- **4th Year +:**
  - Global scaling & integration with international sustainability programs

Conclusion & Call to Action

- ✓ Biodiversity loss is urgent, but together we can make real impact!

- ✓ Support community-driven conservation.
- ✓ Advocate for policies that protect ecosystems.
- ✓ Choose sustainable products and eco-tourism.

- ➢ **<u>Join us in this mission:</u>** Together, we can create lasting change and protect the natural world for future generations.

Thanks!